

© AB ARCHITECTURE LIMITED
 THIS DRAWING IS THE SUBJECT OF COPYRIGHT WHICH VESTS IN AB ARCHITECTURE LIMITED. IT IS AN INFRINGEMENT OF COPYRIGHT TO REPRODUCE THIS DRAWING BY ANY MEANS, INCLUDING ELECTRONIC, WITHOUT THE EXPRESS WRITTEN CONSENT OF AB ARCHITECTURE LIMITED WHICH RESERVES ALL ITS RIGHTS.
 AB ARCHITECTURE LIMITED ASSERTS ITS RIGHTS TO BE IDENTIFIED AS THE AUTHOR OF THIS DESIGN.
 DRAWING NOT TO BE SCALED
 REPORT ERRORS AND OMISSIONS TO AB ARCHITECTURE LIMITED
 CHECK ALL DIMENSIONS ON SITE
 DRAWING TO BE READ IN CONJUNCTION WITH THE HEALTH AND SAFETY PLAN AND ALL RELEVANT RISK ASSESSMENTS

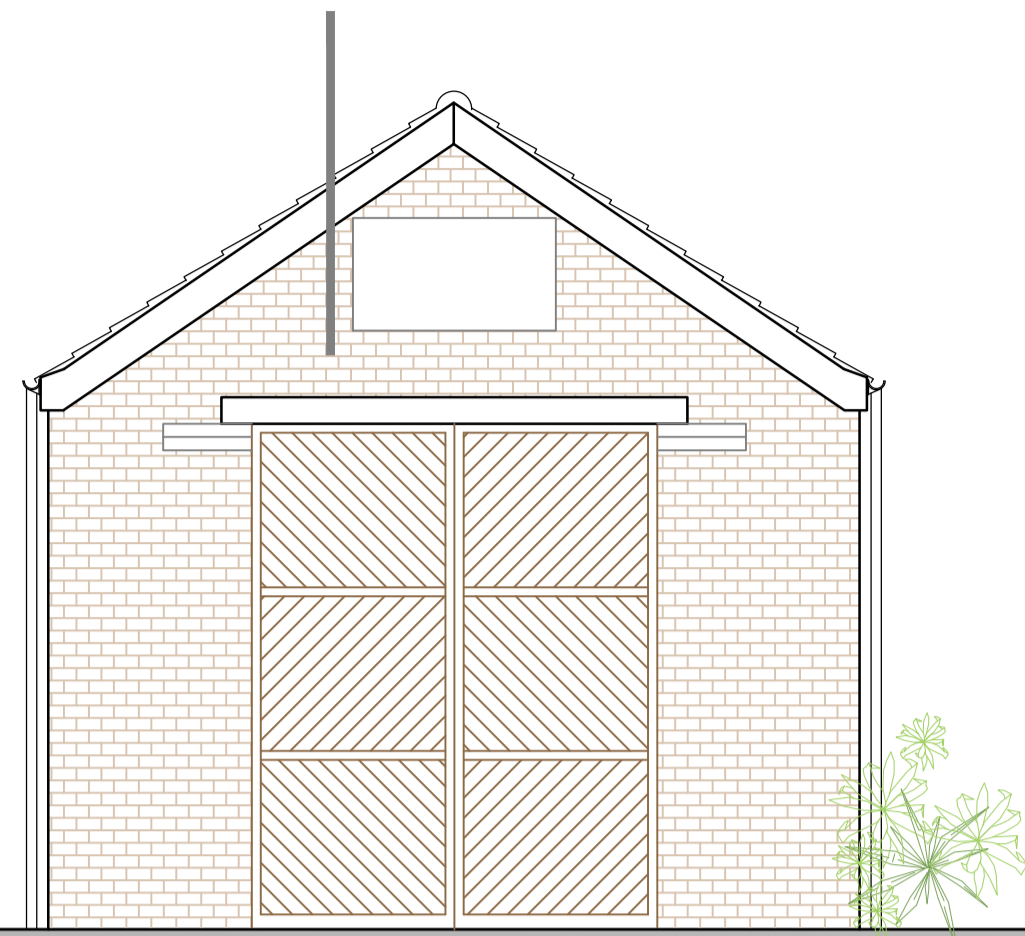

Existing Side Elevation 'A' - 1:50



Part Existing Front (Road-facing) Elevation 'B' - 1:50



Part Existing Rear (Canal-facing) Elevation 'C' - 1:50

Waters edge

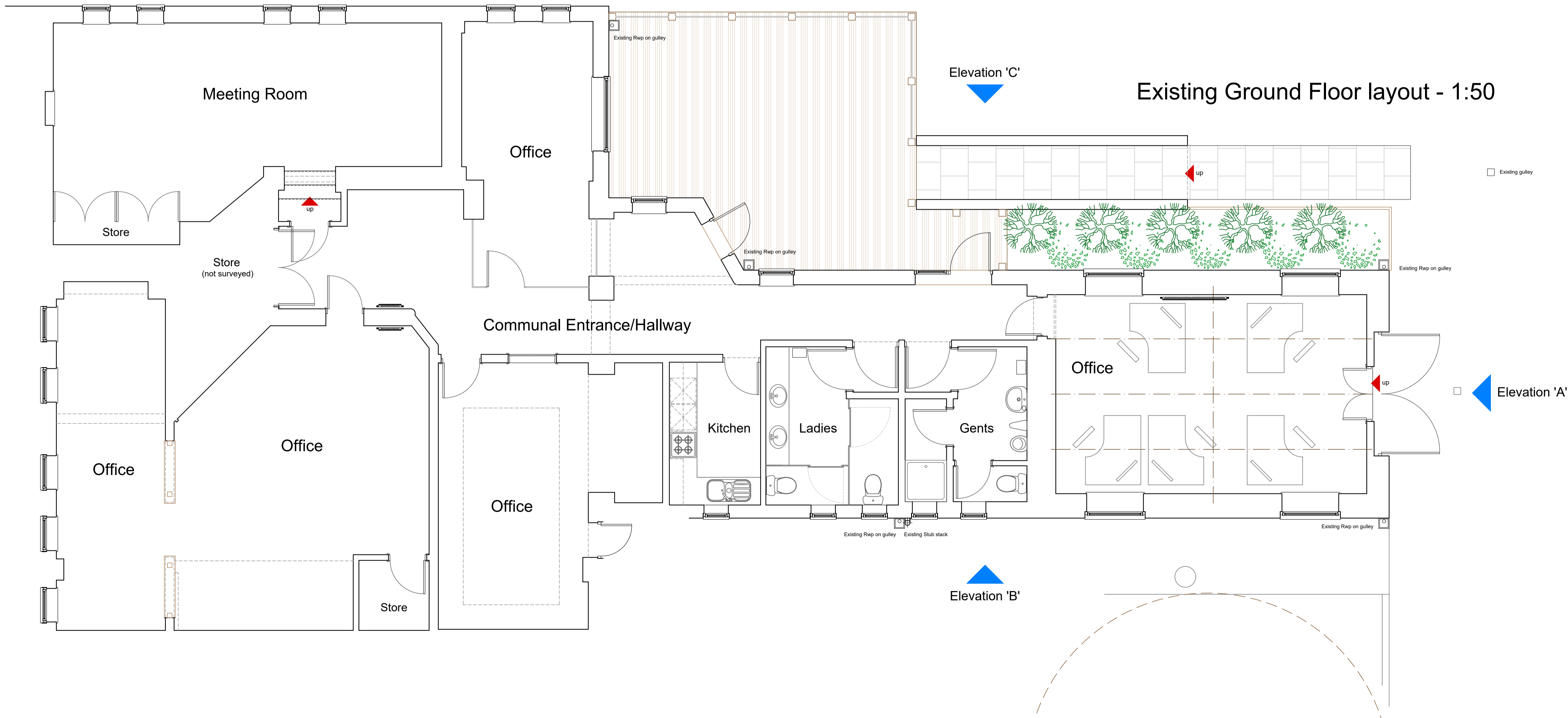

Existing Ground Floor layout - 1:50

Status
Preliminary - for Client approval

Project
 Proposed Pitched-Roof Extension to Existing Commercial Premises to form additional Storage space + separate Commercial Storage Facility to replace existing 4no storage Containers + revised Landscaping:- Lymm Marina Boat sales, Lymm Marina, Warrington Lane, Lymm, Cheshire, WA13 0SW

Title
 Existing Ground floor layout
 Client
 Lymm Marina Boat Sales
 Date 07:20 Scale 1:50@A1
 Job no 20-025 Drawing no PL-01 Revision

AB Architecture Ltd
 Andrew Barber - Director
 11 Theene Court, London Road
 Northwich, Cheshire, CH9 9JG
 01606 300 026 - 07739 795795
 www.abarch.co.uk
 info@abarch.co.uk